

Nifty50

Closing price	R1	R2	S1	S2
25938.85	26,000	26,200	25,800	25,700



- Nifty 50 ended nearly flat, closing at 25,938.85, reflecting continued consolidation after the recent uptrend.
- The index is holding above the 50-EMA, with the short-term EMAs acting as dynamic support, suggesting the broader structure remains constructive despite the lack of momentum. Price action shows a tight range formation near 25,900–26,000, indicating pause and digestion of gains rather than distribution. RSI near 49 signals neutral momentum and supports a time-wise correction.
- On the downside, 25,800–25,700 remains a key support zone, while a decisive close above 26,000 could re-ignite upside momentum and open the path toward 26,200–26,300 in the near term.

Bank Nifty

Closing price	R1	R2	S1	S2
59171.25	59,400	59,600	58,800	58,600

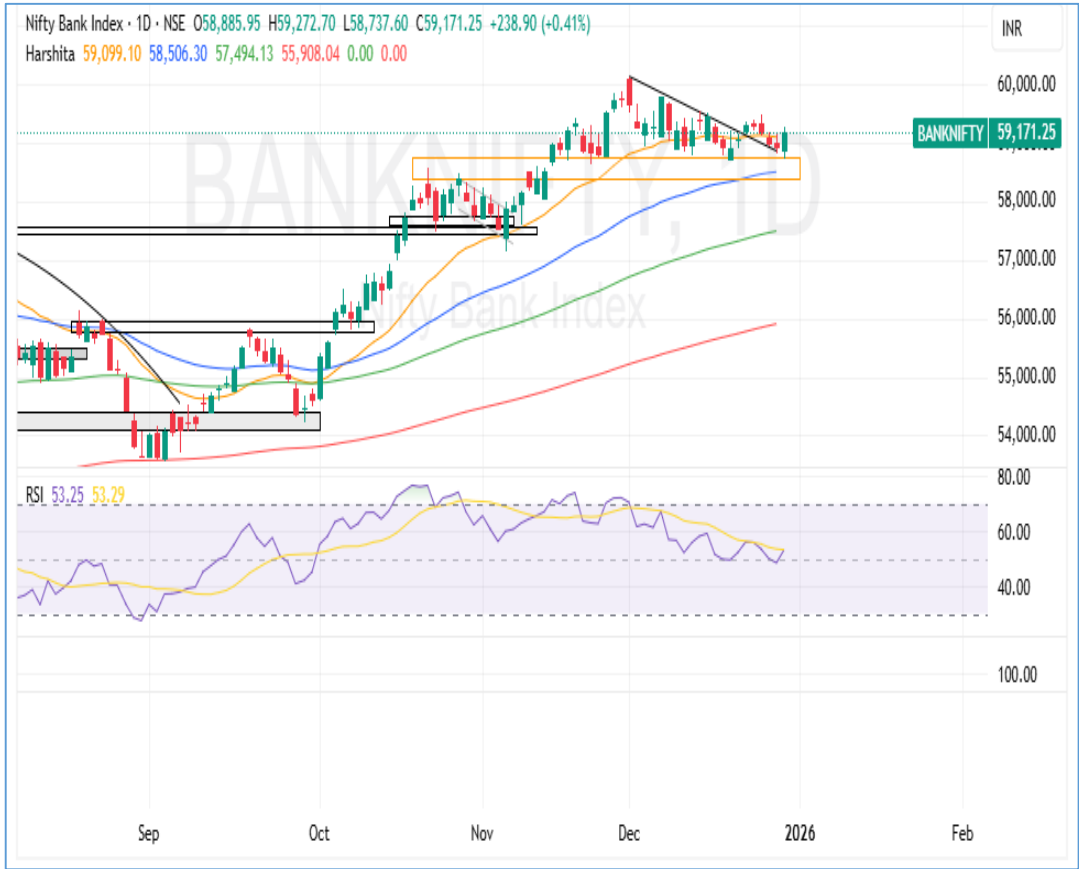

- Bank Nifty closed higher at 59,171.25, extending its consolidation phase after the recent rally.
- The index continues to trade above all key moving averages, with the 20- and 50-EMA providing immediate support, keeping the broader trend constructive.
- Price action reflects a tight consolidation within a downward-sloping channel, suggesting a pause after strong gains rather than trend reversal. RSI near 53 indicates neutral-to-positive momentum, with no signs of exhaustion.
- As long as Bank Nifty sustains above 58,800–58,600, the structure remains intact, and a decisive breakout above 59,400–59,600 could pave the way for a fresh leg higher toward the 60,000 zone in the near term.

Global Market:

Global Indices	LTP	Change	Change %
Dow Jones	48391.16	24.10	0.05
S&P 500	6900.17	-5.57	-0.08
Nasdaq	23427.18	-47.17	-0.20
FTSE	9952.80	86.27	0.87
CAC	8187.40	75.38	0.92
DAX	24726.40	375.28	1.52

Sentiment Gauge



SIDEWAYS TO POSITIVE

FII - DII Activities:

Activity	FII	DII
Cash	-3844.02	6159.81
Future	-786.59	
Option	14591.84	-

Advance & Decline

Advance	90
Decline	119
A/D Ratio	0.76
PCR	0.92

figures collected from my fno

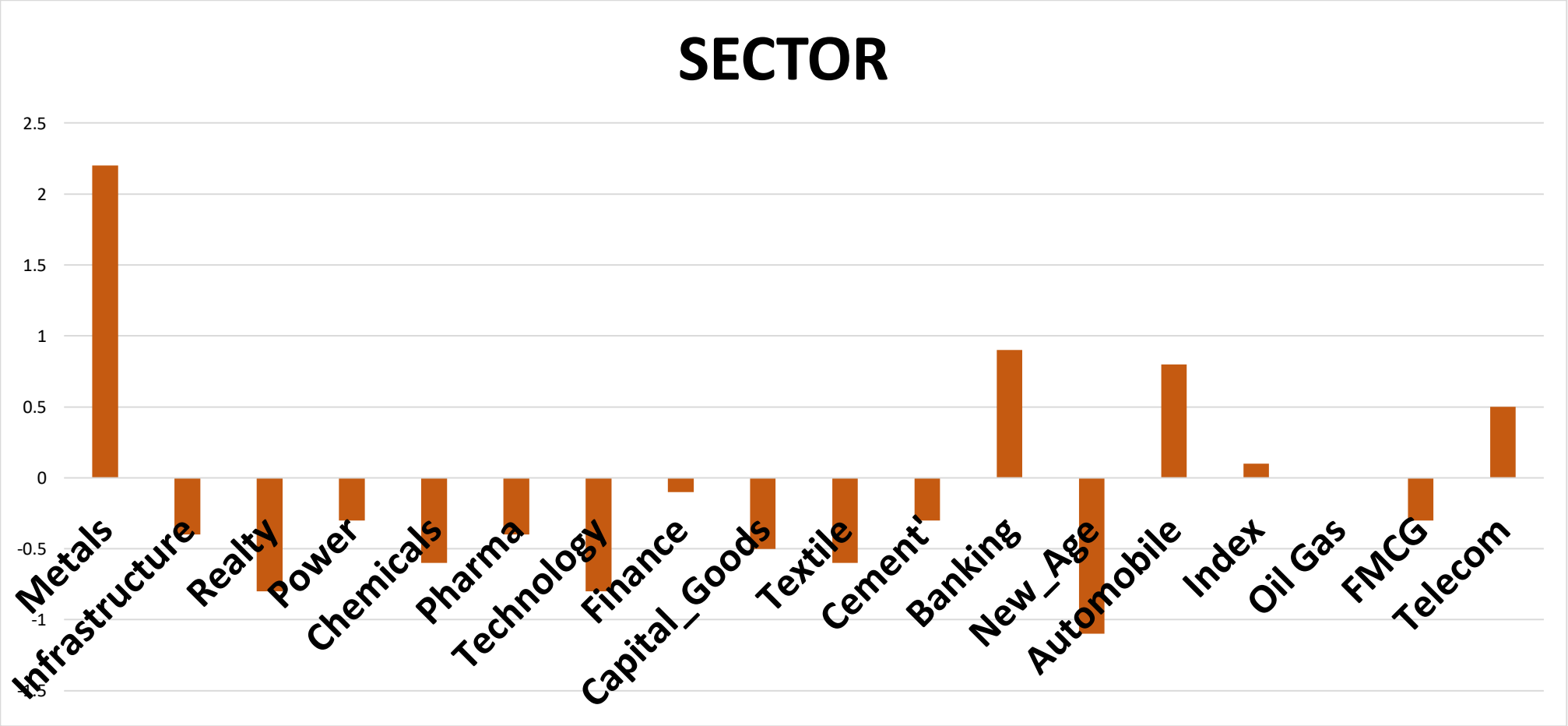
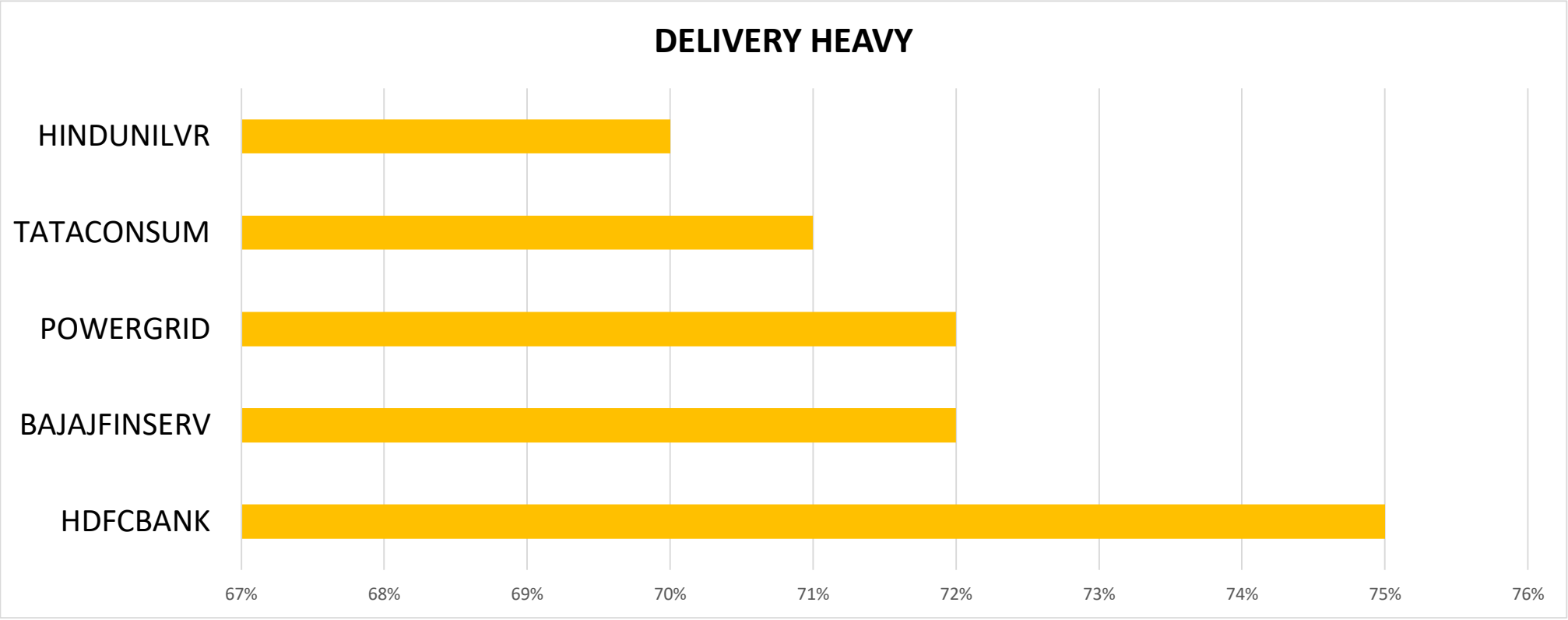
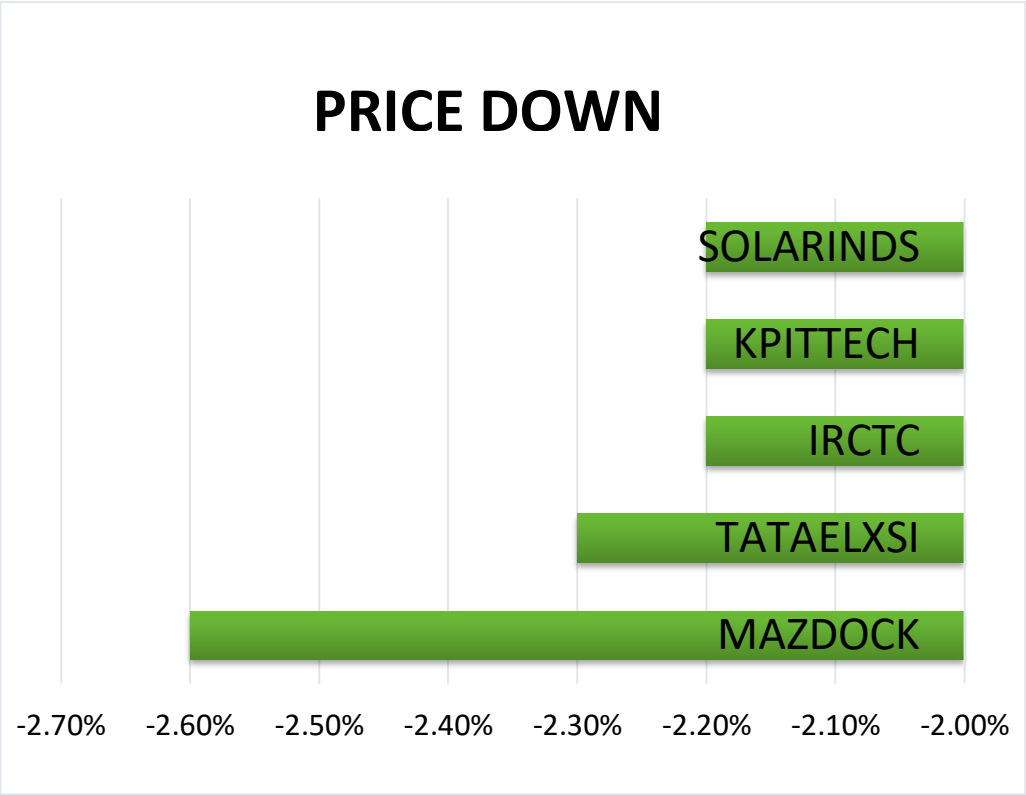
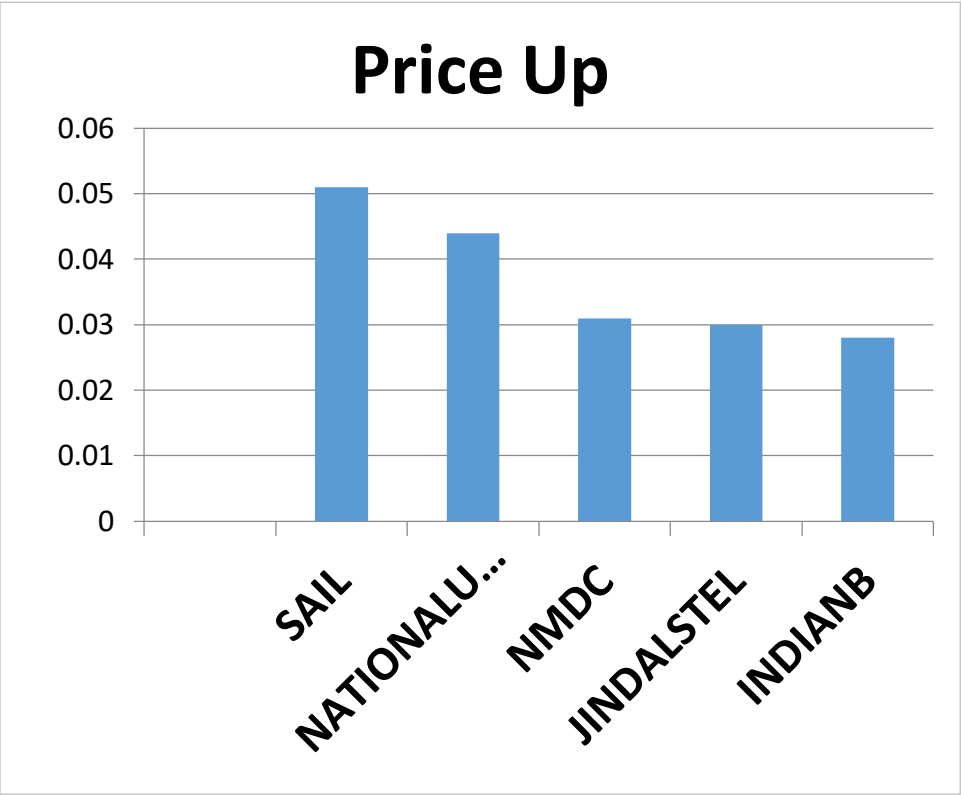



Economic Calendar

Time	Event	Expected	Previous
21:30:00	FOMC Minutes	-	-

figures collected from investing.com

Intraday call

Stock Name	Buy In Range	SL	TGT
CANBK	154 – 155	151.60	158.60



- Canara Bank has confirmed a bullish breakout on the daily chart, closing above the recent resistance zone near ₹150 with strong volume participation, indicating fresh accumulation. The stock is trading comfortably above its short- and medium-term moving averages, reflecting a sustained uptrend. Higher highs and higher lows structure remains intact, signaling strong bullish momentum. RSI is placed above 60 and turning upward, which suggests strengthening buying pressure without entering extreme overbought territory.

Delivery call

Stock Name	Buy In Range	SL	TGT
TATASTEEL	175-177	168 (closing basis)	190



- Tata Steel has witnessed a decisive breakout above the falling trend line of the descending channel on the daily chart, signaling a potential trend reversal. The stock is trading above its short-term moving averages and holding firmly above the rising long-term trend line, indicating improving price structure. Volumes have picked up on the breakout, supporting bullish intent. RSI has moved above 60 with a positive crossover, reflecting strengthening momentum.

Nifty 50 Snapshot

SYMBOL	LTP	CHNG	%CHNG	R1	R2	S1	S2
BAJAJ-AUTO	9,298.00	211	2.32	9,478	9657	9118	8939
HINDALCO	883.3	18.3	2.12	901	918	866	849
SHRIRAMFIN	974.55	19.05	1.99	994	1014	955	936
TATASTEEL	175.68	3.38	1.96	179	183	172	169
M&M	3,660.00	67.9	1.89	3,721	3782	3599	3538
JSWSTEEL	1,110.00	17.4	1.59	1,127	1144	1093	1076
BAJAJFINSV	2,040.20	28.1	1.4	2,082	2123	1999	1958
AXISBANK	1,246.00	14	1.14	1,261	1276	1231	1216
ADANIPORTS	1,468.50	14.1	0.97	1,484	1500	1453	1437
BHARTIARTL	2,099.40	17.8	0.86	2,120	2140	2079	2058
SBIN	973.1	8.05	0.83	984	995	962	951
BEL	395.95	2.7	0.69	401	406	391	386
TMPV	360.9	2.3	0.64	365	369	357	353
ADANIENT	2,215.80	12.6	0.57	2,231	2246	2201	2186
MARUTI	16,625.00	83	0.5	16,846	17068	16404	16182
SBILIFE	2,019.70	9.9	0.49	2,054	2089	1985	1951
LT	4,056.00	17.3	0.43	4,091	4127	4021	3985
HDFCBANK	995	3.3	0.33	1,003	1011	987	979
ICICIBANK	1,347.00	3.7	0.28	1,353	1358	1341	1336
SUNPHARMA	1,720.00	2.8	0.16	1,731	1743	1709	1697
TCS	3,255.00	3.5	0.11	3,272	3290	3238	3220
WIPRO	264.31	0.07	0.03	265	266	263	262
HDFCLIFE	746.15	-0.3	-0.04	756	766	736	727
GRASIM	2,840.30	-2.1	-0.07	2,859	2878	2822	2803
NTPC	325.25	-0.25	-0.08	327	328	324	322
HINDUNILVR	2,290.00	-3.3	-0.14	2,300	2,309	2,280	2,271
ONGC	234.5	-0.32	-0.14	236	237	233	232
KOTAKBANK	2,155.20	-3.4	-0.16	2,172	2,190	2,138	2,121
JIOFIN	293.2	-0.75	-0.26	295	297	291	290
TITAN	3,973.00	-10.7	-0.27	3,998	4,024	3,948	3,922
RELIANCE	1,541.00	-4.6	-0.3	1,551	1,560	1,531	1,522
CIPLA	1,488.90	-5.1	-0.34	1,504	1,519	1,474	1,459
ITC	401.1	-1.5	-0.37	403	405	399	397
TRENT	4,210.00	-16	-0.38	4,253	4,296	4,167	4,124
POWERGRID	259.45	-1.15	-0.44	261	263	258	256
DRREDDY	1,263.00	-5.6	-0.44	1,274	1,284	1,252	1,242
HCLTECH	1,621.50	-9.3	-0.57	1,638	1,654	1,605	1,589
TECHM	1,602.80	-9.6	-0.6	1,615	1,627	1,591	1,579
COALINDIA	398.15	-2.5	-0.62	402	405	395	391
NESTLEIND	1,271.60	-8.4	-0.66	1,285	1,299	1,258	1,244
BAJFINANCE	991	-7	-0.7	999	1,006	983	976
ASIANPAINT	2,753.50	-21.9	-0.79	2,786	2,818	2,721	2,689
ULTRACEMCO	11,701.00	-98	-0.83	11,818	11,935	11,584	11,467
INFY	1,623.50	-21.2	-1.29	1,646	1,668	1,601	1,579
APOLLOHOSP	6,985.50	-99	-1.4	7,086	7,186	6,885	6,785
INDIGO	5,008.00	-77.5	-1.52	5,074	5,141	4,942	4,875
MAXHEALTH	1,046.60	-17.5	-1.64	1,073	1,100	1,020	993
TATACONSUM	1,173.80	-21.4	-1.79	1,195	1,217	1,152	1,131
EICHERMOT	7,132.50	-139.5	-1.92	7,251	7,369	7,014	6,896
ETERNAL	276.6	-6.25	-2.21	282	288	271	266

Ms. Harshita Darak

Technical Analyst

Disclosure:

M/s. Bonanza Portfolio Ltd hereby declares that the views expressed in this report accurately reflect its viewpoint with respect to the subject companies/securities. M/s. Bonanza Portfolio Ltd has taken reasonable care to achieve and maintain independence and objectivity in making any recommendations. The analysts engaged in the preparation of this report or their relatives: (a) do not have any financial interests in the subject company mentioned in this report; (b) do not own 1% or more of the equity securities of the subject company mentioned in the report as of the last day of the month preceding the publication of the research report; (c) do not have any material conflict of interest at the time of publication of the report. (d) have not received any compensation for products or services other than investment banking, merchant banking, or brokerage services from the subject company in the past twelve months; (e) have not received any compensation or other benefits from the subject company or any third party in connection with this report; (f) have not served as an officer, director, or employee of the subject company; (g) are not engaged in market-making activity for the subject company;. M/s. Bonanza Portfolio Ltd is a registered Research Analyst under the SEBI (Research Analyst) Regulations(h) are not engaged in the use of artificial intelligence, 2014. The registration number is INH100001666, and the research analysts engaged in preparing reports are qualified as per the provisions of the regulations.

Disclaimer:

This research report has been published by M/s. Bonanza Portfolio Ltd and is meant solely for the use of the recipient and is not for circulation. This document is for information purposes only, and the information, opinions, and views are not meant to serve as a professional investment guide for the readers. Reasonable care has been taken to ensure that the information given is believed to be fair and correct at the time, and the opinions based there upon are reasonable. However, due to the nature of research, it cannot be warranted or represented that it is accurate or complete, and it should not be relied upon as such. If this report is inadvertently sent or has reached any individual, it may be ignored and brought to the attention of the sender. Preparation of this research report does not constitute a personal recommendation or take into account the particular investment objectives, financial situations, or needs of individual clients. Past performance is not a guide to future performance. This report has been prepared on the basis of publicly available information, internally developed data, and other sources believed by Bonanza Portfolio Ltd to be reliable. This report should not be taken as the only basis for any market transaction; however, this data represents one of the supporting documents among other market risk criteria. Market participants should be aware of the risks involved in using this information as the sole source for any market-related activity.

“Investments in securities markets are subject to market risks. Read all the related documents carefully before investing.”

“Registration granted by SEBI, membership of BSE, and certification from NISM in no way guarantee the performance of the intermediary or provide any assurance of returns to investors.”

The distribution of this report in certain jurisdictions may be restricted by law, and persons in whose custody this report comes should observe any such restrictions. The disclosures of interest statements included in this analysis are provided solely to improve transparency and should not be treated as an endorsement of the views expressed in the analysis. The price and value of the investments referred to in this report and the income from them may go down as well as up. Bonanza Portfolio Ltd or its directors, employees, affiliates, or representatives do not assume any responsibility for, or warrant the accuracy, completeness, adequacy, or reliability of such information, opinions, or views.

While due care has been taken to ensure that the disclosures and opinions given are fair and reasonable, none of the directors, employees, affiliates, or representatives of M/s. Bonanza Portfolio Ltd shall be liable. Research reports may differ between M/s. Bonanza Portfolio Ltd Research Analysts and other entities on account of differences in personal judgment and time horizons for which recommendations are made. The research entity has not been engaged in market-making activity for the subject company. The research analyst has not served as an officer, director, or employee of the subject company and has not received any compensation or benefits from the subject company or any third party in connection with this research report.

Bonanza Portfolio Ltd.

Bonanza House, Plot No. M-2, Cama Industrial Estate, Walbhat Road, Goregaon (E), Mumbai – 400063 Phone: 022-68363794/708 Website: <https://www.bonanzaonline.com> SEBI Regn. No.: INZ000212137 BSE CM: INB 011110237 | BSE F&O: INF 011110237 | MSEI: INE 260637836 | CDSL: 120 33500 | NSDL: a) IN 301477 | b) IN 301688 (Delhi) | PMS: INP 000000985 | AMFI: ARN -0186

Compliance Officer: Manoj Kumar Goel, 022-62735507, compliance@bonanzaonline.com